Should I Retain or Dispose of this Document?

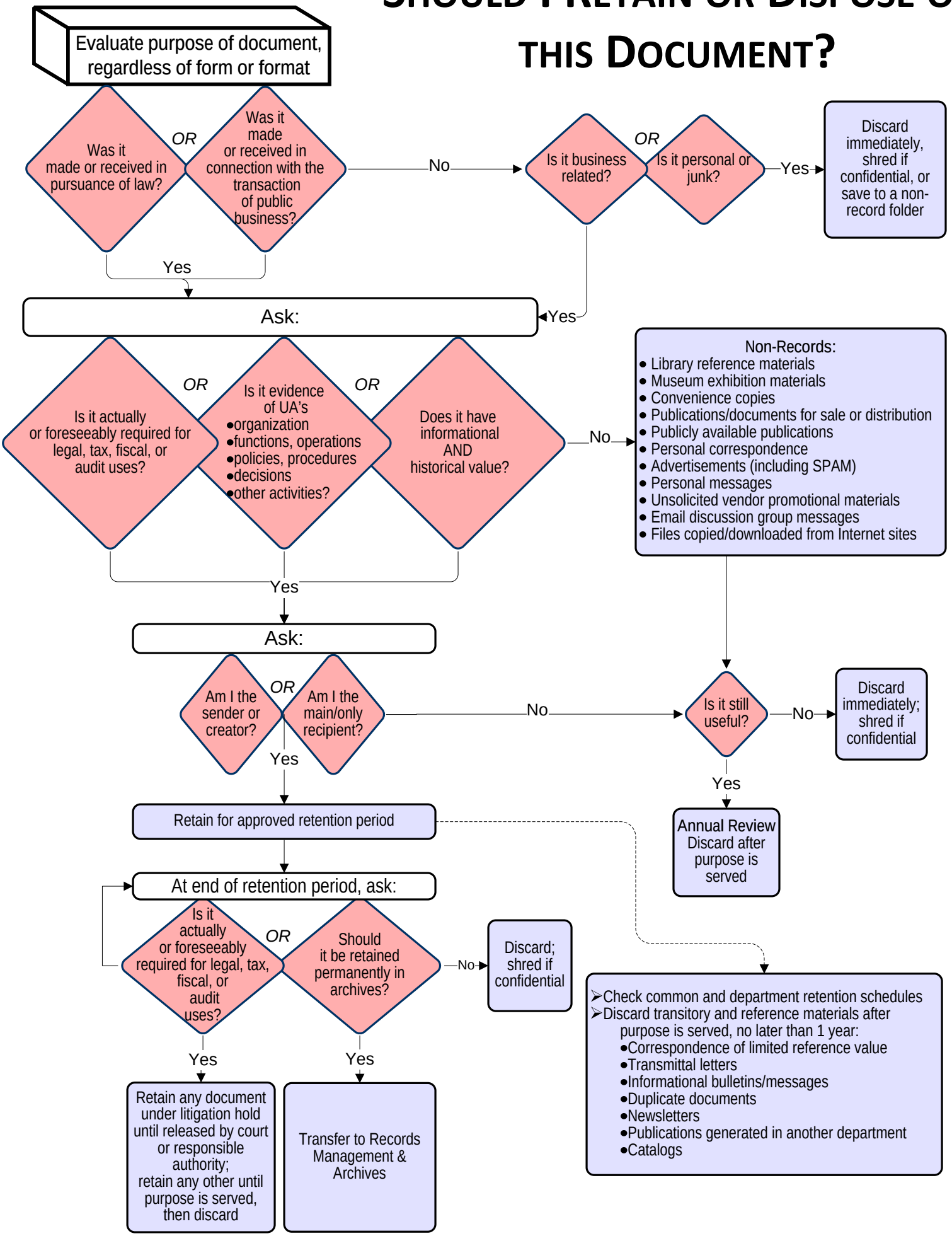

Revised: Monday, September 22, 2008

Reference: A.R.S. §41-1350